Horn in F

# B.C. Fight Song
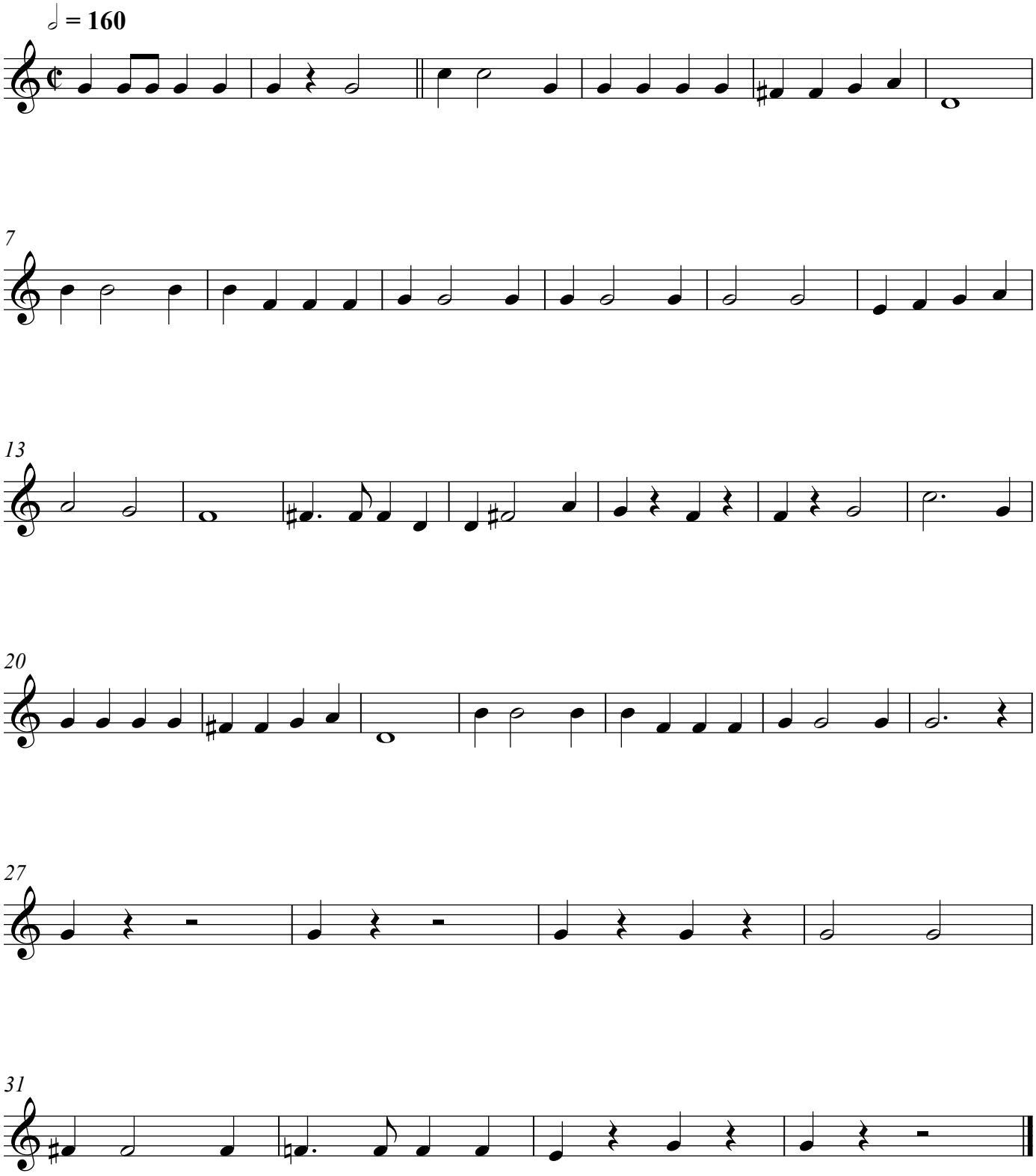
J. Herde