Tuba

B.C. Fight Song
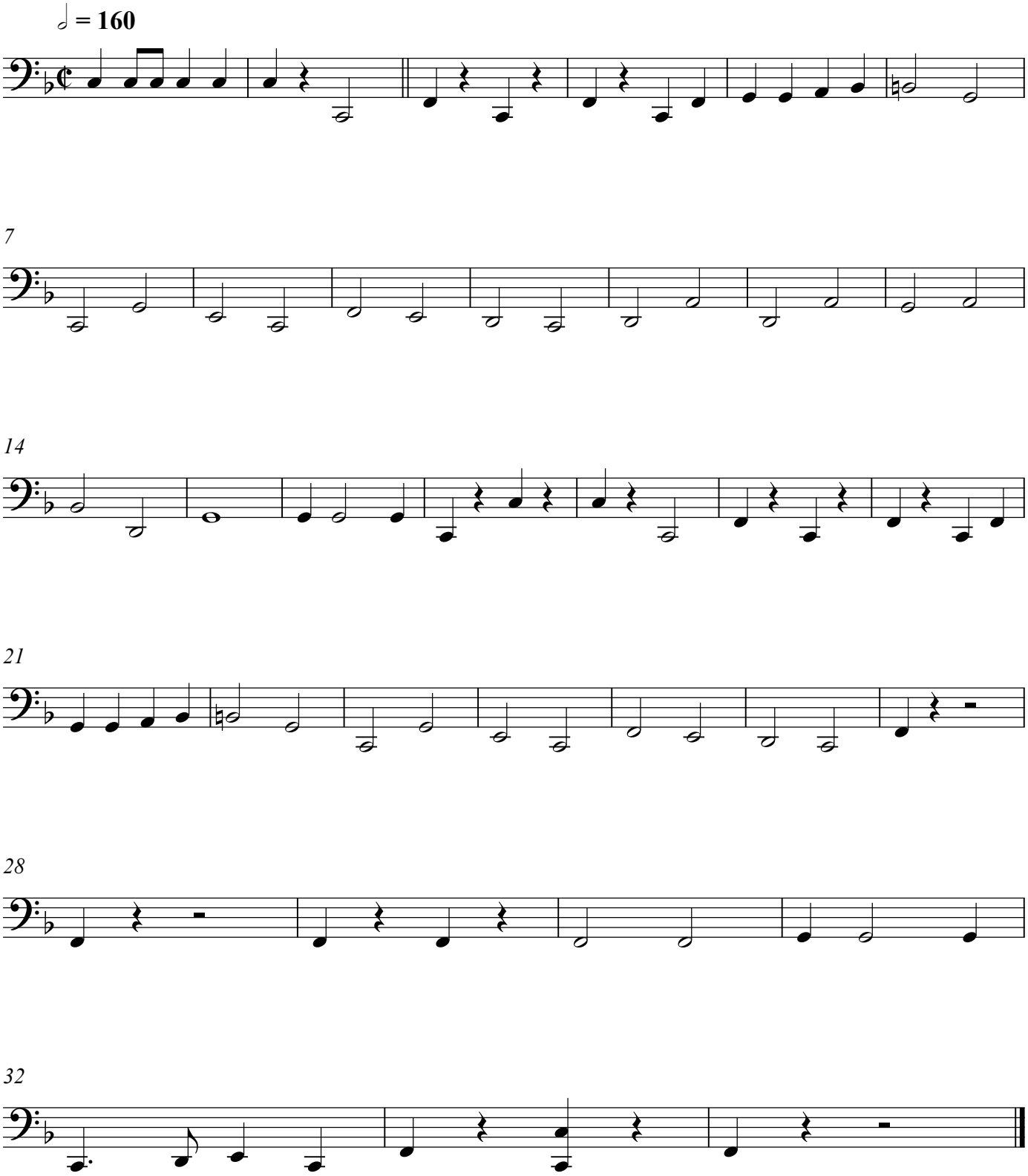
J. Herde